

## Impact of Student Mentoring by Faculty

**Methodology:** Each faculty member shall be allotted 17 to 20 students. A separate period is allocated in the weekly time-table for mentoring of the students by the faculty. The faculty mentor closely monitors the attendance and other academic aspects of the student mentees and counsel the students accordingly to improve their academic performance. To analyze the impact of mentoring, the Slot attendance (slot 3 and slot 7) and the mid-term examination marks (mid 1 and mid 2) are compared as given below. Analysis of impact is represented below.

**Name of Faculty Member: Appala Raju Uppala    AY: 2019-2020    II-B.Tech - I Sem**

S.No	Roll Number	Name of the Student Mentee	Cumulative attendance upto Slot 3	Cumulative attendance upto Slot 7	Average of Mid - 1 Marks	Average of Mid - II Marks
1	18R11A0485	RAJESH SHARMA	96.44	88.5	<b>13.06</b>	<b>15.78</b>
2	18R11A0486	S SAHITHI	<b>81.82</b>	<b>86.86</b>	<b>21.43</b>	<b>23.40</b>
3	18R11A0487	S.CHETAN SHETTY	89.33	88.91	<b>12.06</b>	<b>13.40</b>
4	18R11A0488	SAMALA RAMYA	98.02	95.07	<b>24.31</b>	<b>26.46</b>
5	18R11A0489	SATKUR SAI ABHISHEK	87.35	83.37	<b>21.56</b>	<b>22.96</b>
6	18R11A0490	SEERLA RUCHISHWA	92.49	91.58	<b>22.06</b>	<b>25.28</b>
7	18R11A0491	THOTAPALLI VISHNU	<b>57.31</b>	<b>70.23</b>	13.43	10.65
8	18R11A0492	U.SRIKAR	<b>73.91</b>	<b>77.21</b>	<b>12.87</b>	<b>15.31</b>
9	18R11A0493	V KARTHIK CHOUWDARY	<b>72.33</b>	<b>73.31</b>	<b>14.87</b>	<b>16.31</b>
10	18R11A0494	VAGALAGANI BHANU PRAKASH	87.75	86.24	<b>14.87</b>	<b>17.81</b>
11	18R11A0495	YASHWANT KHARATMOL	86.96	85.63	<b>16.31</b>	<b>20.06</b>
12	18R11A0496	YELLAKARA SRIVATSA	<b>60.08</b>	<b>65.91</b>	<b>10.12</b>	<b>12.43</b>
13	19R15A0406	GANJI SHALINI	<b>54.15</b>	<b>87.17</b>	<b>19.62</b>	<b>21.96</b>
14	19R15A0407	BODA LOKESH GOUD	<b>80.29</b>	<b>93.19</b>	<b>21.25</b>	<b>22.96</b>
15	19R15A0408	CHIPIRISETTI MANOJ	95.62	78.27	<b>19.81</b>	<b>22.25</b>
16	19R15A0409	MINALAPURAM DIVYA	<b>72.26</b>	<b>91.1</b>	<b>17.68</b>	<b>21.03</b>
17	19R15A0410	KOLLA DEEPTHI	<b>87.59</b>	<b>89.01</b>	<b>17.06</b>	<b>20.03</b>

Any other specific improvement brought in a student because of mentoring:

S.No	Roll Number	Name of the Student Mentee	Improvement observed based on the suggestion(s) given	Remarks if any
1	18R11A0485	RAJESH SHARMA	Guided and motivated towards PBL and workshop on “Data Science using Python”	Participated in workshop
2	18R11A0486	S SAHITHI	Guided and motivated towards PBL and workshop on “Data Science using Python”	Design a low cost half wave rectifier with filter for a given ripple factor of 0.9.and Participated in workshop
13	19R15A0406	GANJI SHALINI	Guided and motivated towards PBL and workshop on “Data Science using Python”	Participated in workshop
14	19R15A0407	BODA LOKESH GOUD	Guided and motivated towards PBL and workshop on “Data Science using Python”	Participated in workshop
15	19R15A0408	CHIPIRISETTI MANOJ	Guided and motivated towards PBL and workshop on “Data Science using Python”	Participated in workshop

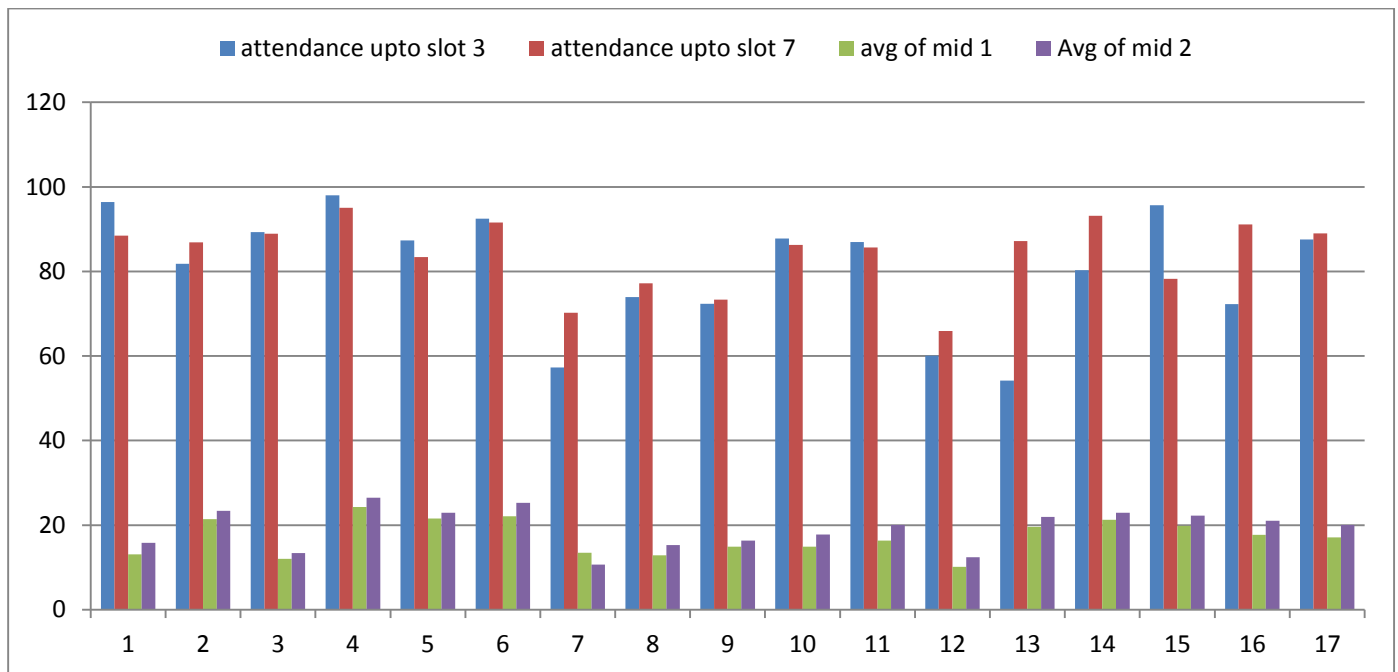

Signature of Faculty Member

Name of Faculty Member: Mr.R.Odaiah AY:2019-2020 II-B.Tech—I Sem

Roll Numbers:18R11A04P2,4P3,4P4,4P5,4P6,4P7,4P8,4P9,4Q0,19R15A0421,422,423 and 424.

S.No	Name Of The Student Mentee	Cumulative Attendance Upto Slot 3	Cumulative Attendance Upto Slot 7	Average Of Mid - 1 Marks	Average Of Mid - 1i Marks
1	Shaik Hussain Basha	76.71	78.78	12.31	13.69
2	Shiril Praneeth	63.05	71.63	13.77	17.85
3	Srivani Balakrishna	92.37	86.94	21.46	22.77
4	T Venkata Gopi	89.96	86.94	15.38	15.69
5	Velupuri Sharath Chandra	79.52	77.76	15.46	18.15
6	Vemula Shivani Reddy	94.78	93.06	26.38	28.31
7	Yadavalli Srija	85.14	87.96	23.15	26.00
8	Miriyala Tanuja	93.57	89.8	18.08	20.46
9	Kondapalli Madhu Spurthi	87.55	85.92	21.23	24.77
10	Kadakanchi Sai Ram	57.14	75.94	9.77	14.92
11	Rachamalla Rohith	68.42	79.41	11.23	15.38
12	Konam Sirinayana	86.47	92.78	17.38	20.46
13	Bommarapu Ramya	90.98	91.18	18.54	21.08

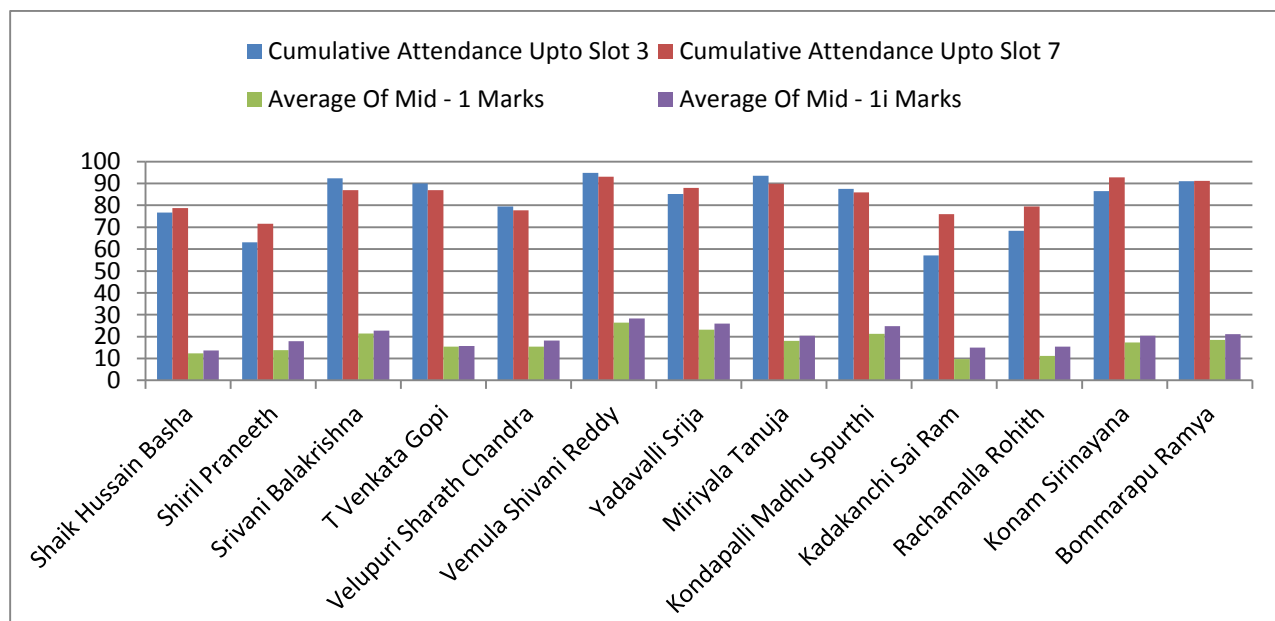

### Effect of Student Mentoring by Faculty

Name of Faculty Member: G.Sreelakshmi

Academic Year: 2019-20

Semester: I

S.No	Roll No.	Name of the Student Mentee	Cumulative attendance upto Slot 3	Cumulative attendance upto Slot 6	Average of Mid - I Marks	Average of Mid - II Marks
1	17R11A0449	ABDULLAH FARHAN SIDDIQUI	61.0	71.93	18.5	19.4
2	17R11A0450	AKANKSHA VEMAVARAPU	74.5	64.39	15.4	18.6
3	17R11A0451	ARJA SAI SANKEERTHANA	83.7	84.91	24.4	25.1
4	17R11A0452	BULUSU SESHA SRI LAKSHMI SUSHMA	82.5	75.00	24	23.4
5	17R11A0453	CH RESHMA	78.9	75.24	19.25	19.1
6	17R11A0454	CHEJARLA SHANTI SAGAR	97.2	90.80	22.9	22
7	17R11A0455	CHERUKU SAMHITH REDDY	78.5	75.00	19.05	18.3
8	17R11A0456	CHIRRA KOTESWARI	84.1	85.38	22.1	18.9
9	17R11A0457	D V S VIVIKTHA	92.4	91.51	20.5	21
10	17R11A0458	DASARI SAI JAHNAVI	76.1	69.58	20.1	10.2
11	17R11A0459	ENUGULA SWATHI	88.0	91.27	22.7	22
12	17R11A0460	ERUKULLA SOWMYA	84.1	82.78	23.9	22.2
13	17R11A0461	GAIKWAD SWATHI	86.1	75.71	17.2	16.3
14	17R11A0462	GOKARA SAI ROHITH VISHAAL	71.7	69.10	23.2	23.2
15	17R11A0463	HEMADRIBOTLA VENKATA RAMANI	71.7	78.07	21.5	22.25
16	17R11A0464	JAYAVARMAN ARPITHA	80.1	72.64	24.1	22.95
17	17R11A0465	JEEDIPALLY BHAVANI	84.9	81.37	24.8	24.5
18	17R11A0466	JONNALAGADDA SOWJANYA KEERTHANA	72.1	74.29	20.85	21.7
19	17R11A0467	KANDADI SAI KIRAN REDDY	70.9	75.47	16.35	19

17R11A0458 Absent for mid II exams

Any other specific improvement brought in a student because of mentoring:

S.No	Name of the Student Mentee	Improvement observed based on the suggestion(s) given	Remarks if any
1	ARJA SAI SANKEERTHANA	Joined in Centre of Excellence in VLSI	
2	GOKARA SAI ROHITH VISHAAL	Joined in Centre of Excellence in VLSI	

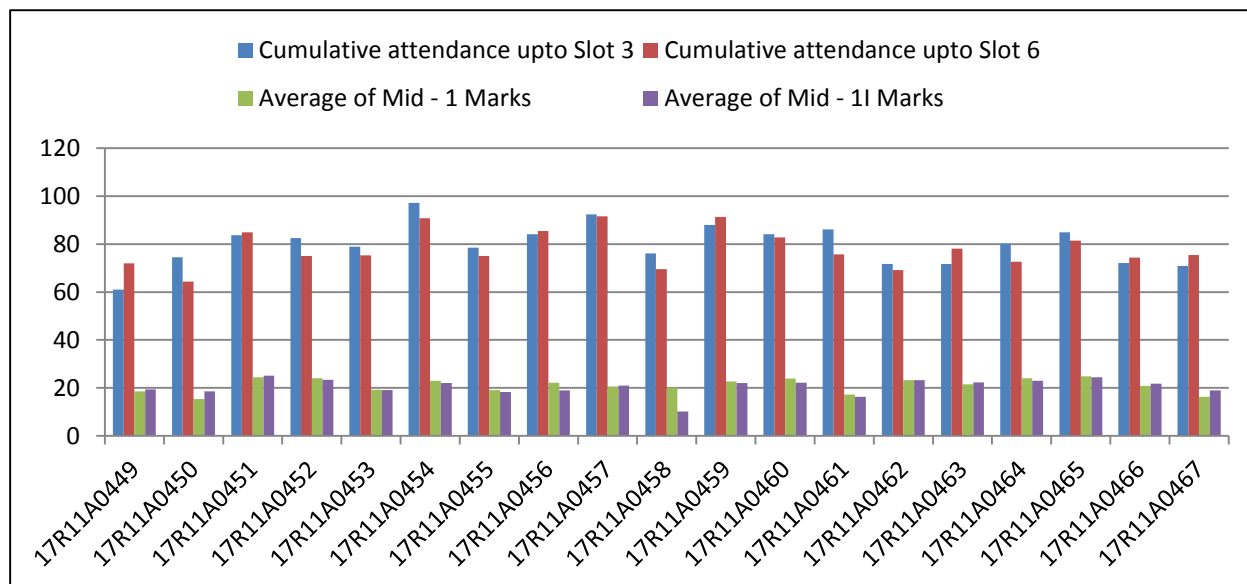

Name of Faculty Member: **Dr.P.Vijai Bhaskar**  
Semester: **II-I**

Academic Year: **2019-20**

S.No	Name Of The Student Mentee	Cumulative Attendance Upto Slot 3	Cumulative Attendance Upto Slot 7	Average Of Mid - 1 Marks	Average Of Mid - 11 Marks
1	Addepalli Lakshmi Soujanya	97.59	90.61	23	26
2	Ailneni Anudeep	64.26	73.47	17	5
3	Akula Naveen	96.79	89.39	18	17
4	Annem Deepthi	84.74	84.9	21	24
5	Ashraf Ali Shaik	84.74	81.63	12	12
6	Avula Jeevan Reddy	98.39	86.12	20	25
7	Bhumpalli Sindhuja Reddy	89.96	76.53	13	14
8	Bolagani Dhanarekha	83.53	86.12	18	20
9	Bonthala Dinesh Kumar	68.27	70.41	12	16
10	Budidha Vinay Kumar Goud	89.96	87.76	13	15

11	Burri Eshanth Reddy	98.8	95.31	13	14
12	Chabala Vijay Chandra Chary	96.79	88.98	21	11
13	Dharavath Thiru Deepak	62.65	72.65	12	11
14	Dhumala Akshaya	82.33	77.76	13	18
15	G Sai Bhargav	100	99.59	15	16
16	Gade Harshith	92.77	87.55	14	17
17	Garlapati Radha Saileela Sridhya	98.8	92.04	24	26
18	Golkonda Pranay	84.74	90	12	15

Any other specific improvement brought in a student because of mentoring:

S.No	Name Of The Student Mentee	Improvement Observed Based On The Suggestion(S) Given	Remarks If Any
1	Bonthala Dinesh Kumar	Attendance Has Been Improved	
2	Dharavath Thiru Deepak	Attendance Has Been Improved	
3	Annem Deepthi	Improvement In Mid Marks	
4	Garlapati Radha Saileela Sridhya	Improvement In Mid Marks	
5	Dhumala Akshaya	Improvement In Mid Marks	
6	Gade Harshith	Improvement In Mid Marks	

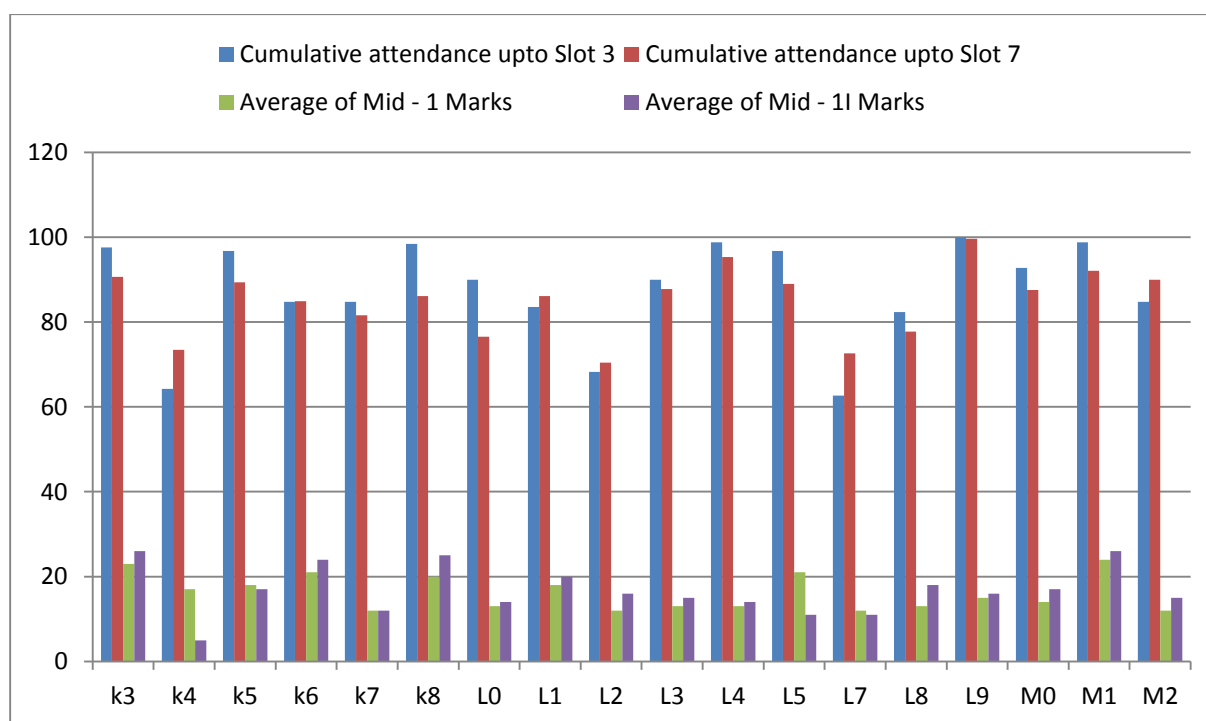

Signature of Faculty Member

## Impact of Mentoring of Students

Academic Year: 2018-19

Semester: I

Class: II ECE Section A

Subject:	mid I	mid II	consolidated	Attendance:	
CV	19.91	22.11	20.86	upto Mid-I:	80.47
EDC	19.21	22.75	20.95	upto Mid-II:	80.82
TSS	15.00	20.12	19.98		
STLD	19.75	20.90	20.71		
ECET	16.79	17.89	17.49		
EDC LAB	7.52	12.78	9.96		
SIM-I LAB	10.55	11.05	10.80		
EE LAB	11.18	10.84	11.11		

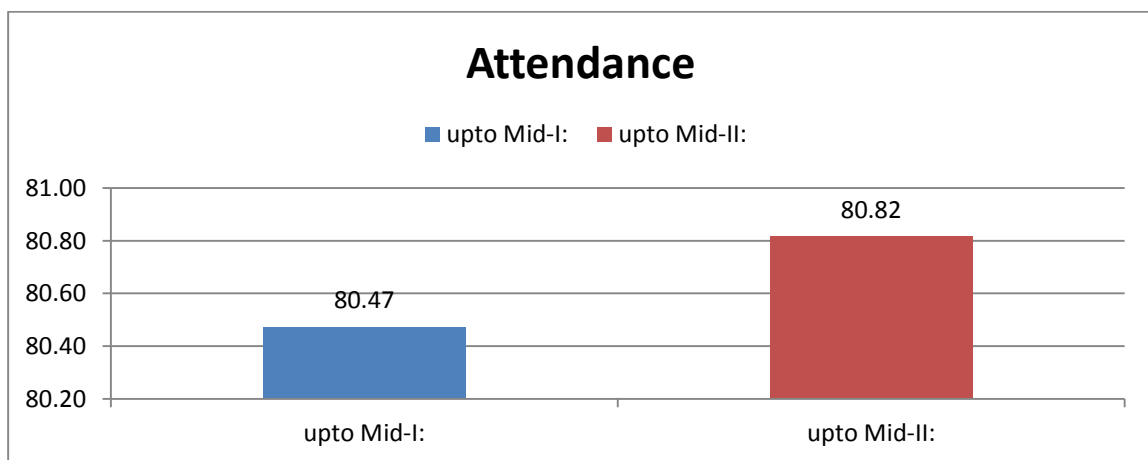
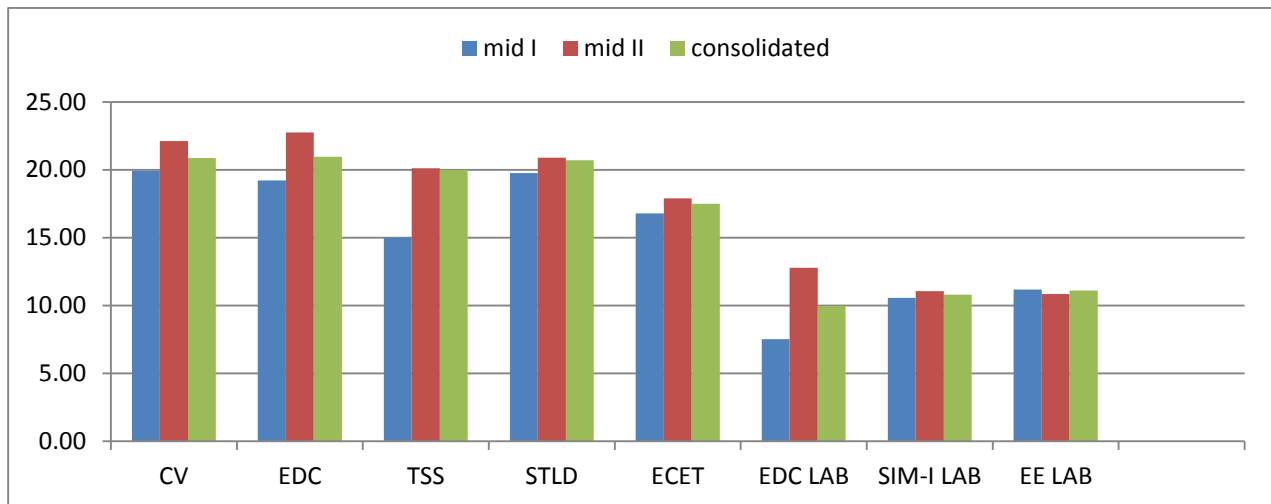

Academic Year: 2018-19

Semester: I

Class: II ECE Section B

Subject:	mid I	mid II	consolidated	Attendance:	
CV	19.10	21.05	20.31	upto Mid-I:	82.34
EDC	20.93	23.24	22.09	upto Mid-II:	82.36
TSS	18.81	19.26	19.28		
STLD	18.31	21.97	20.14		
ECET	16.48	17.67	17.31		
EDC LAB	12.86	10.47	11.55		
SIM-I LAB	11.73	12.76	12.29		
EE LAB	12.91	12.38	12.95		

